

ELEVATION

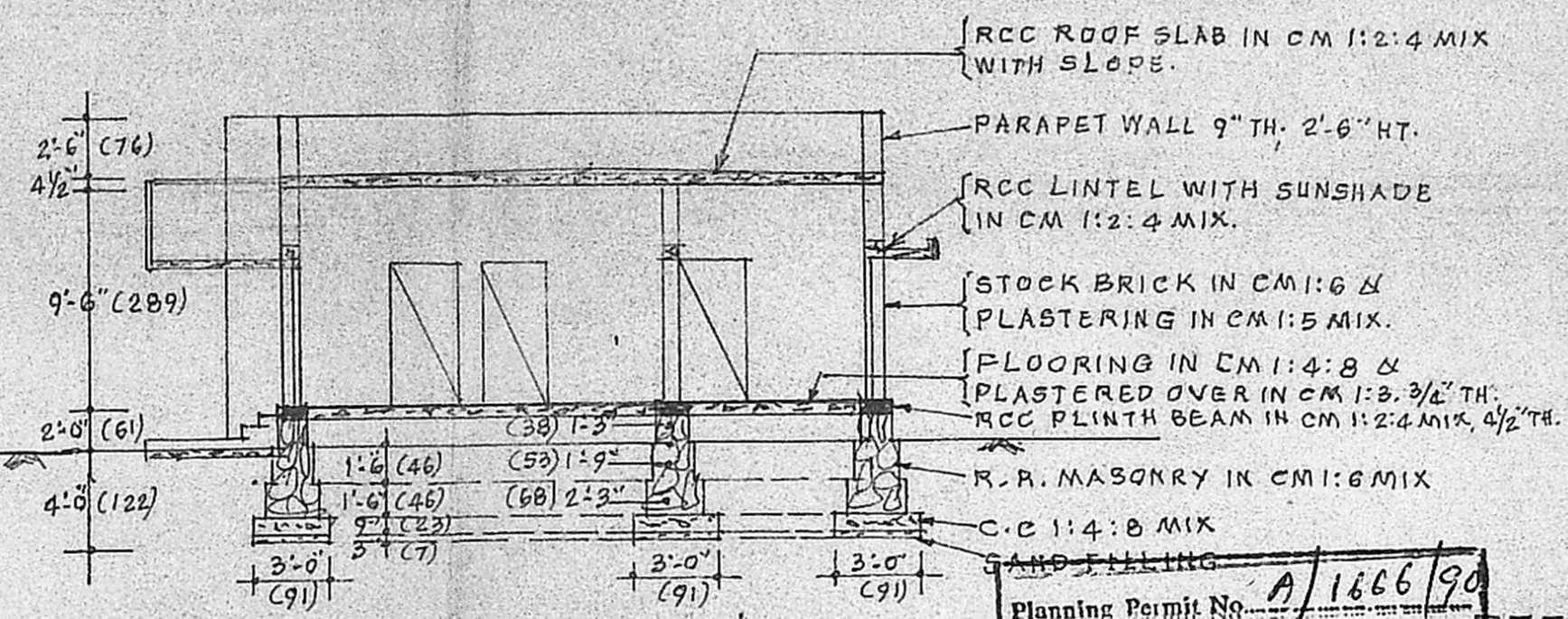

SECTION ON AB

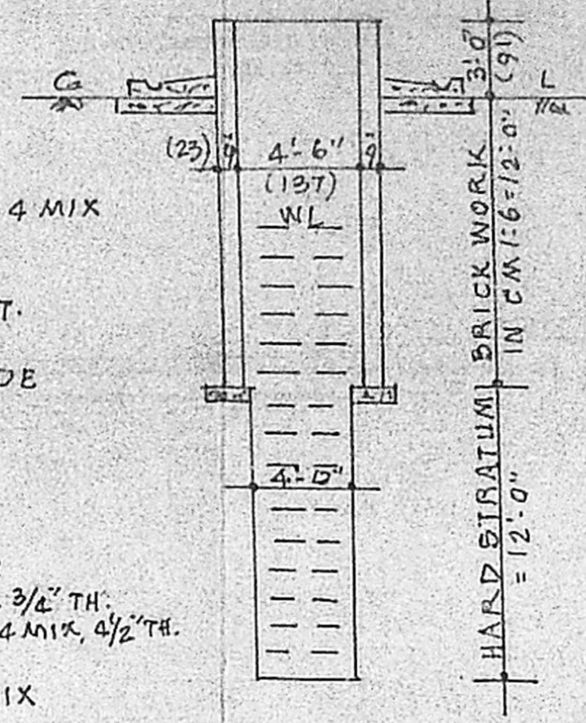

DETAILS OF WELL

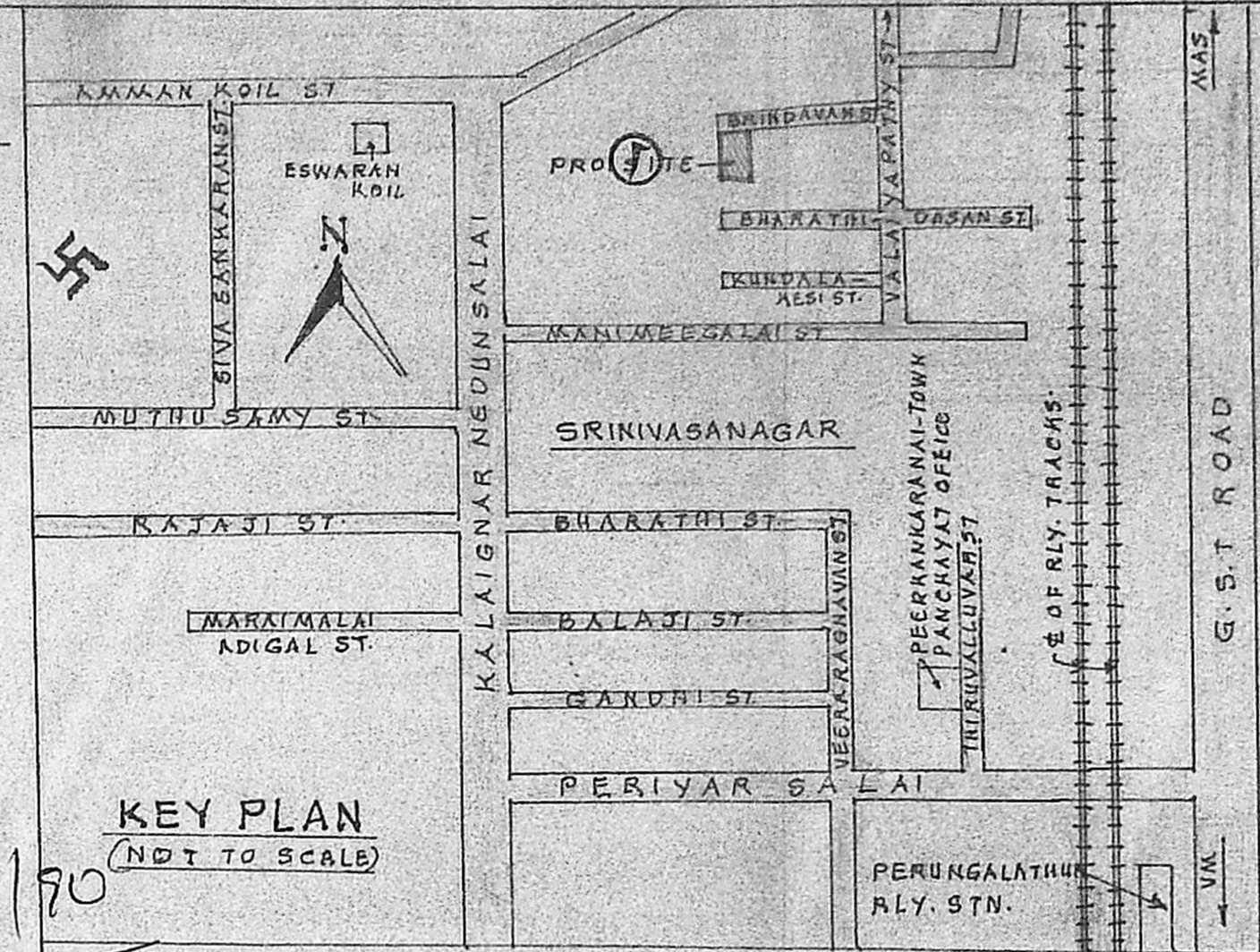

KEY PLAN

PROPOSALS ARE SHOWN THUS ———

BOUNDARY LINES ARE SHOWN THUS ———

ROADS ARE SHOWN THUS ———

FIGURES SHOWN IN BRACKETS ARE IN METRIC UNITS.

PROPOSED PLINTH AREA = 557 SFT (51.75 SQM)

TOTAL LAND EXTENT = 1919 SFT (178.28 SQM)

Planning Permit No. A/1666/90

**APPROVED**

SUBJECT TO THE CONDITIONS IN THIS OFFICE LETTER

No. A1/20066/90 Dtd 21/12/90

S. Jayaram 21.12.90

FOR MEMBER SECRETARY  
MADRAS METROPOLITAN  
DEVELOPMENT AUTHORITY  
MADRAS-600 008. 38'-0" (11.60)

20/12/90

A1/20066/90

19/10/90

REFERENCE

|    |                |                           |
|----|----------------|---------------------------|
| D  | DOOR FLASH     | 3'-6" X 6'-6" (107 X 200) |
| D1 | -DO- PANELLED  | 3'-0" X 6'-6" (91 X 200)  |
| D2 | -DO- A.C SHEET | 2'-6" X 6'-0" (76 X 183)  |
| W  | WINDOW GLASSED | 4'-6" X 4'-0" (137 X 122) |
| W1 | -DO- PANELLED  | 3'-0" X 4'-0" (91 X 122)  |
| S  | SHELVES        | 4'-0" X 6'-0" (122 X 183) |
| V  | VENTILATORS    | 2'-6" X 1'-6" (76 X 46)   |

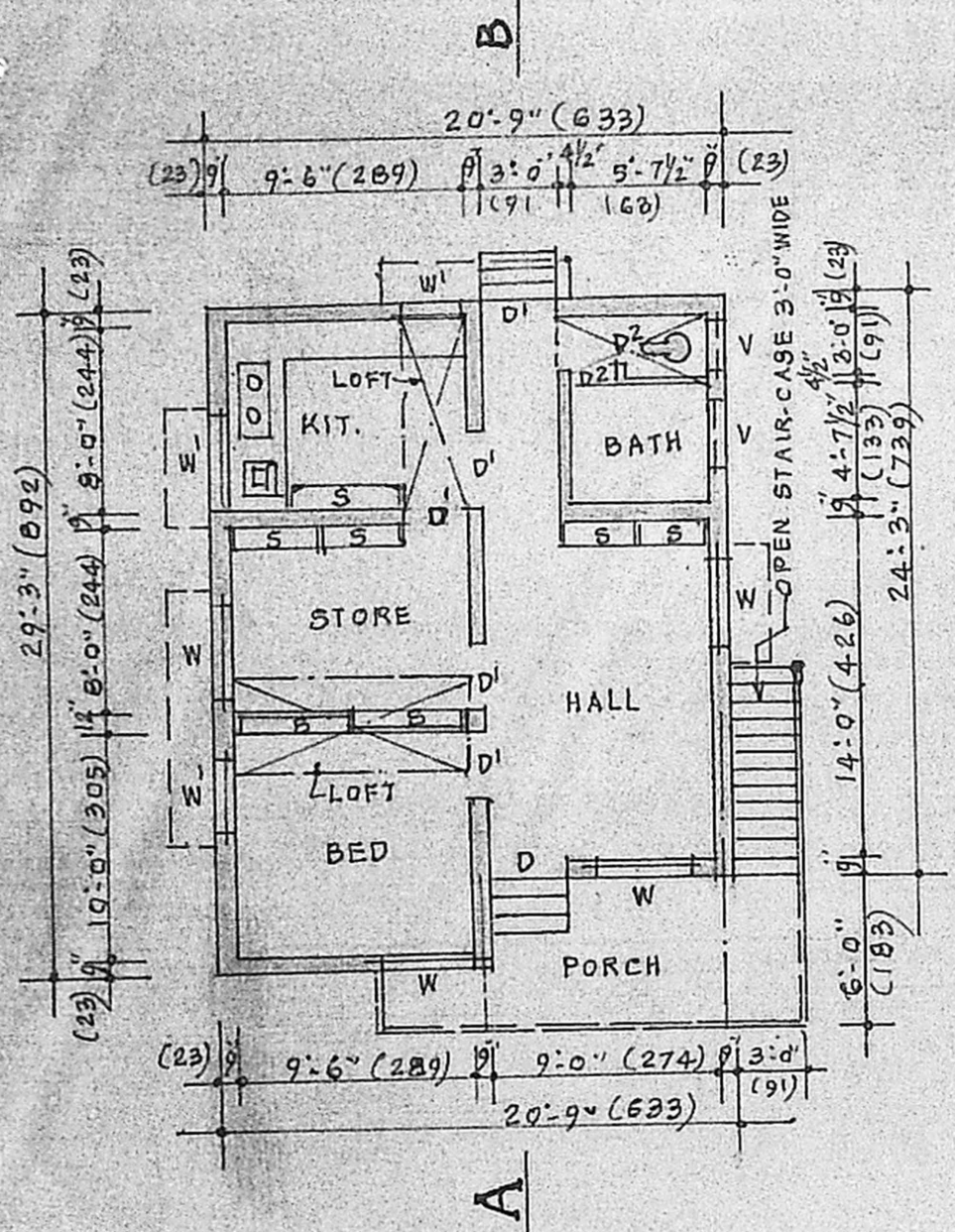

PLAN

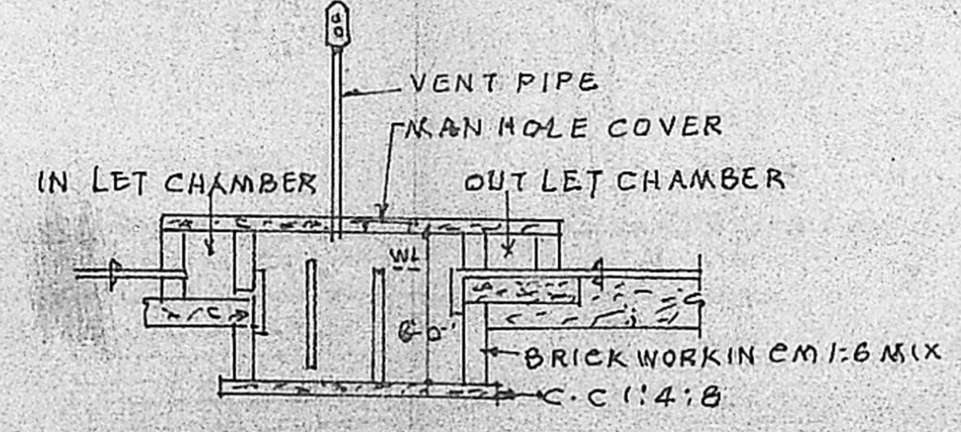

SECTION

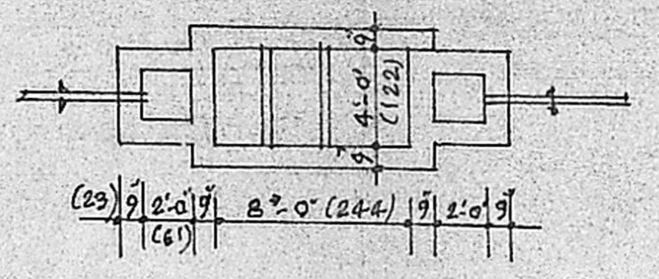

PLAN OF SEPTIC TANK

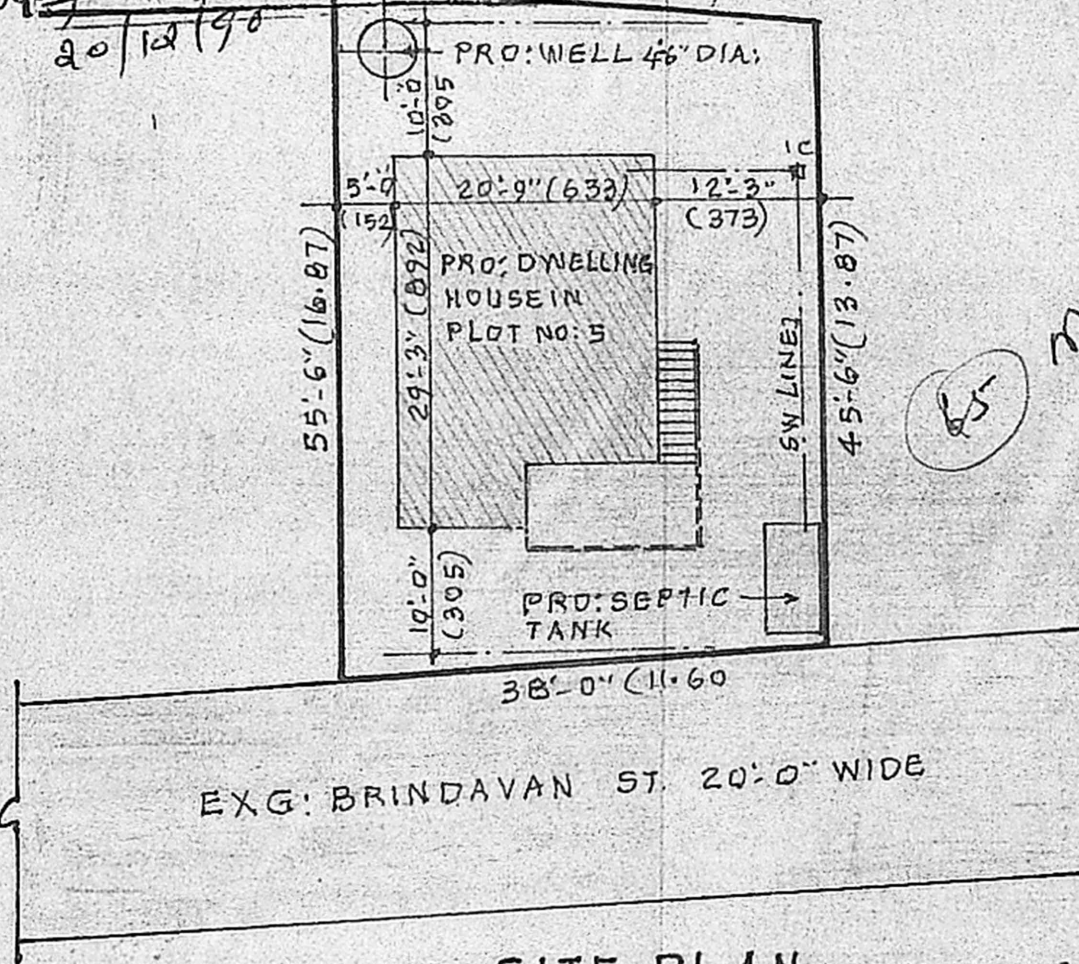

SITE PLAN

PLAN SHOWING THE PROPOSED DWELLING HOUSE IN S.NO: 116/1B5A1B1A1E, PATTANNO: 569, AT 169 PEERKANKARANAI VILLAGE, SAIDAPET TALUK, CHENGALPATTU - DISTRICT.

FOR THE OWNER: TMT. JESSIE JEYAPPAUL

N. A. PADMANABHAN,  
Consulting Civil Engineer  
Licensed Surveyor No. 524  
Corporation of Madras  
Plot No. 24, Union Carbide Colony  
MADRAS-91

LICENSED SURVEYOR

Jessie Jayappaul  
OWNER